

V22B Update for Central
Registry Edits Metafile
Administrators
March 31, 2022



1

**CHANGE SPREADSHEETS
V21D to V22 to V22A to V22B**



2

Why Change Spreadsheets

- Edit additions and modifications:
 - Reflect changes in data collection items and standards
 - May serve as templates for adding or modifying registry custom edits
 - May eliminate necessity for custom edits
- Edit corrections verify that identified problems have been addressed



3

3

Changes are Cumulative, Spreadsheets are Not

- Registries may move directly from V21D metafile to V22B metafile, or update from V22 or V22A to V22B metafile
 - ***Changes occurring in V22 or V22A metafile are incorporated in V22B metafile***
 - ***Some changes may be superceded by later changes***
 - Example – new edits in V22 deleted in V22B
- But changes from V21D to V22, from V22 to V22A, and from V22A to V22B are tracked in separate spreadsheets
 - ***All changes affecting single edit are documented in Administrative Notes***
 - Excluding deleted edits
- V22B spreadsheet identifies edits appearing on V22 and V22A spreadsheets to assist in registry review of changes



4

4

Highlights from V22 Change Spreadsheet

- Edits with corrections from previous metafiles
- Edits with changes, right justification removed
- Edits with changes, required right spaces removed
- Edits with changes for autopsy only, death certificate only
- Edits with changes for Gleason SSDIs, NPCR and SEER
- Edits with changes to surgery-related fields, defaults back to 2018 ***
- Edits with surgery changes for NPCR
- Edits with changes for report source, requirements for code 6, 7
- Edits with other changes



5

5

Highlights from V22 Change Spreadsheet – Updates for 2022

- Edits with updates for 00528 – Cervix 9th Edition
- Edits with updates for 00459 – new Soft Tissue Sarcoma Other
- Edits with updates for Myeloma, CLL
- Edits with other updates
- Edits with updates for converted LN status fields ***
- Edits on other new data items
- Other new edits
- Deleted edits



6

6

Highlights from V22A Spreadsheet

- Description or Administrative Note updates on 4 edits
- Logic changes on 3 edits
- New p16 edits to reflect NPCR requirements for reporting data item 2022+

7

7

CHANGE SPREADSHEET V22A to V22B



8

Changes for V22B – Runtime Reduced

- Runtime significantly reduced for edits verifying Schema ID, AJCC ID, and Schema Discriminators
 - N2843, _SYS AJCC ID, Primary Site, Histology, Behavior (NAACCR)
 - N2824, _SYS Schema ID, Primary Site, Histology (NAACCR)
 - N3010, AJCC ID, Site, Histo, SchemaDiscriminator 1 (NAACCR)
 - N3013, AJCC ID, Site, Histo, Schema Discriminator 2 (NAACCR)
 - N2965, Schema ID, Site, Histo, Schema Discriminator 1(NAACCR)
 - N6131, Schema ID, Site, Histo, Schema Discriminator 1 (NPCR)
 - N3007, Schema ID, Site, Histo, Schema Discriminator 2 (NAACCR)
- Table and edit logic changes



9

Changes for V22B – COC Flags

- COC flag removed from interfield editing for SEER
 - COC flag used to identify edits on data items required by SEER for analytic cases reported by a COC facility, designated RC in the Required Status Table
 - COC flag included in edit logic: edit passed if COC accredited flag not = 1
 - COC flags remain on edits that verify required values are reported
 - Interfield edits with COC flag removed previously skipped if any RC fields included
 - Interfield edits with COC flag removed will now be applied if values are reported, regardless of RC designation – cases previously passing edits may fail
 - COC flag edits may be deleted and replaced with standard edits, or modified to no longer include the COC flag



10

Changes for V22B – Skip for SS2018, DCO

- Skip for Type of Reporting Source = 7 (Death Certificate Only) added to Summary Stage 2018 and Derived Summary Stage 2018 interfield edits
 - Summary Stage 2018 may be coded from Death Certificate information
 - Edits that compare values for Summary Stage 2018 with values for other items may fail on a Death Certificate Only case:
 - Summary Stage 2018 is coded other than unknown, other items are coded with default values (usually blank or unknown)
 - Cases previously failing edits may pass with new skip



11

Changes for V22B – Treatment Edits for 2018+

- Changes made to treatment edits in V22, with effect back to 2018, bypassed through 2021
 - Discrepancies between SEER and COC coding instructions and requirements for treatment-related items 2018 through 2021
 - Edits modified in V18, V18D, and V21 to accommodate changes as SEER and COC met to resolve discrepancies
 - Edits modified in V22 to apply same logic to 2018, 2019-2020, 2021 cases
 - Some data conversions applied in V22 implementation, but problems persisted with existing cases failing new 2018+ edits
 - Solution – pass cases with identified logic issues for 2018-2021



12

Changes for V22B - Other

- Logic corrections – problems reported and corrected for existing edits
- Error message corrections
- SEER Skips – edits skipped for Illinois and Texas, new SEER registries as of 7/15/2021

NAACCR

13

Changes Spreadsheet - Corrections Page

- Usual spreadsheet, color-coding, edits in alphabetical order
- Changes in layout name, messages, tables
 - New REF tables, changes to other tables support changes in runtime efficiency for _SYS edits and Schema Discriminator edits
- Changes in edit sets
 - SEER additions – standard edits replacing removed COC flag edits
- Green – changes in logic; orange – changes in description, message; yellow – new edit; blue – edit also on SEER Skips page
- Column D – table or edit appears on change spreadsheet for V22 or V22A

NAACCR

14

Changes Spreadsheet – Categories Page

- Edits with logic changes for table lookup
- Deleted edits with COC flag
- Modified edits, previously included COC flag
- Summary Stage 2018 edits with skip for Type of Reporting Source = 7
- Edits with changes affecting treatment items
- Edits with other changes
- Edits with error message corrections



15

Changes Spreadsheet – SEER Skips Page

- Spreadsheet received from SEER, added to Changes Spreadsheet
- Edit tag, SEER IF number, Edit Name, Description of skip
- Skips identified by IL or TX registry, year of diagnosis



16



Developing a V22B Metafile:Importing Custom Objects

Matt Mayfield, MS, CTR
NPCR EDITS Coordinator
cancerinformatics@cdc.gov
Informatics, Data Science, and Applications Team
(IDSAT)



17

17

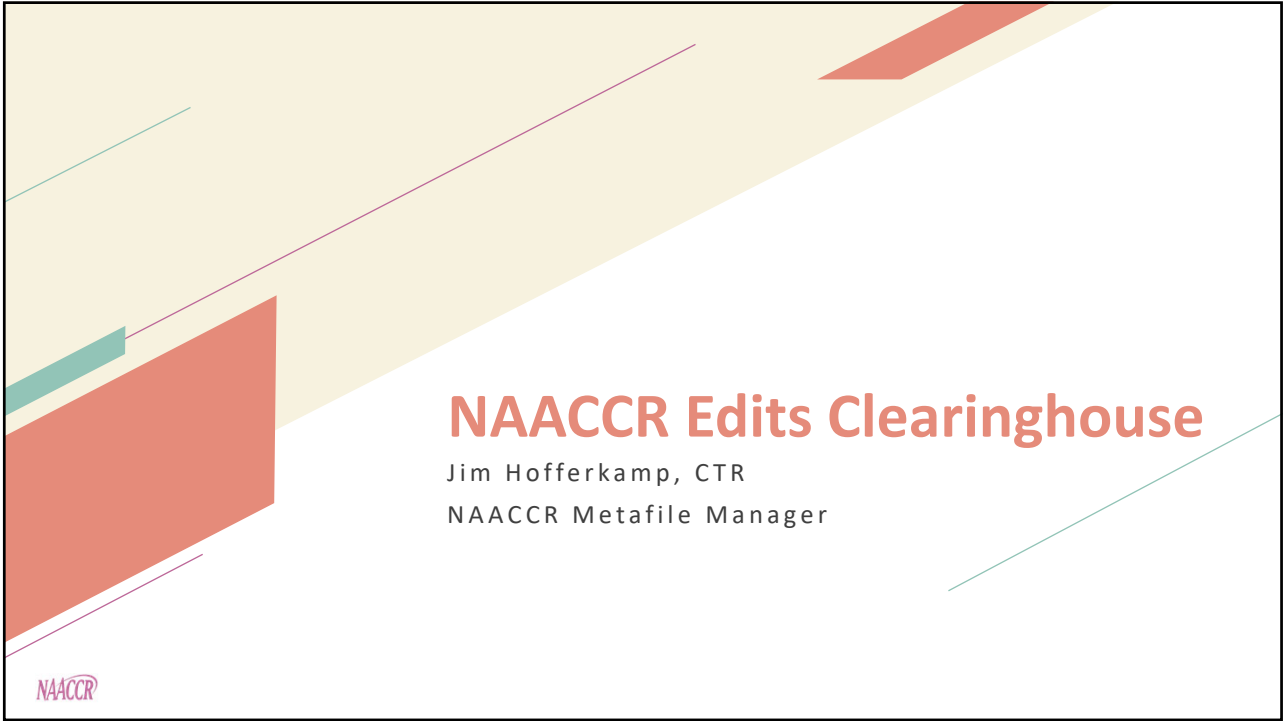

NAACCR Edits Clearinghouse

Jim Hofferkamp, CTR
NAACCR Metafile Manager



18

18

naaccr.org/standard-data-edits/#1628859400976-1924e77e-r744

NAACCR Outlook Web App My Meetings - Zoom Schemas | SSDI Dat... NAACCR Online Ed... Schemas | EOD Dat... NAACCR Outlook SHARE Home - Nor... Gmail YouTube Maps

CENTRAL REGISTRY STANDARDS

CENTRAL REGISTRY STANDARDS

DATA EXCHANGE STANDARDS & RECORD DESCRIPTIONS

DATA STANDARDS & DATA DICTIONARY

STANDARDS FOR COMPLETENESS, QUALITY, ANALYSIS, AND MANAGEMENT OF DATA

STANDARDS FOR CANCER REGISTRIES, STANDARD DATA EDITS

PATHOLOGY LABORATORY ELECTRONIC REPORTING

XML DATA EXCHANGE STANDARD

IMPLEMENTATION GUIDELINES

REGISTRY OPERATIONS GUIDELINES

INTER-REGISTRY DATA EXCHANGE AGREEMENT

MEANINGFUL USE

Hospital registries preparing a submission for NCDB should download their metafile from <https://www.facs.org/quality-programs/cancer/ncdb/databsub/edits>

XML clearinghouse

EDITS METAFILE AND ASSOCIATED DOCUMENTS

The NAACCR Edits Metafile is a collection of data validations programs, or edits, applied to cancer data collected and reported in a standardized format, with standardized data definitions and recording instructions. The development and release of new metafiles is overseen by the NAACCR Edits Workgroup, headed by the NAACCR Edits Administrator with the assistance of the Edits Metafile Administrator.

The NAACCR Edits Workgroup is composed of representatives from all the standard-setting agencies; representatives from the National Cancer Registrars Association (NCRA), from central cancer registries, and from many of the cancer registry software vendors; and other interested persons. The workgroup meets as required to review progress in and schedule release of new metafiles, to review and comment on new or modified edits, and to discuss any edit-related issues.

A major update is typically released every August or September for use in the following calendar year. If needed, a minor update is released the following March. The NAACCR Edits Metafile includes sample edits for each standard setter that reflect the reporting requirements of that standard setter. The NAACCR Edits metafile is primarily used by central cancer registries to create custom edit metafiles that meet their individual reporting requirements.

Below you will find a link to the NAACCR Edits Metafile and associated documents. Under the Clearinghouse tab you will find links to central registry specific edit metafiles that have been posted by central registries.

v22B Clearinghouse

Submit your Metafile

Subscribe to Registries

A MyNAACCR account is required to view posted metafiles, upload metafiles, download metafiles, or to subscribe for notifications.

The NAACCR Edits Clearinghouse provides a space where central registries can share their central registry specific edit metafiles with other central registries, software vendors, and users of their registry metafile.

Central Registries are strongly encouraged to post the most current version of their central registry metafile beginning with v22.

- Multiple metafiles can be posted as well as documentation related to the metafile.
- To post your metafiles and/or associated documentation, use our [Metafile Upload Portal](#).
 - If you choose to not upload a metafile, you should still post a document explaining where information concerning the metafile can be found and a contact person who can answer question concerning the metafile.
- To subscribe to registries and get email notifications when new files are uploaded, visit our [Subscribe to Registries Page](#).

19

XML Clearinghouse

Your Metafile must be zipped prior to uploading, a SMF file will not be accepted. Other files do not have to be zipped.

Name

Jim Hofferkamp

Email Id

jhofferkamp@naaccr.org

Upload File

Choose Files

3 files

NAACCR

Comment :

Please remove all other files and replace with these.

Upload

Must be linked to your registry

Must include all files to be posted

20

Confirmation Email

Hello Tyler,
Name: Barbara Evans

Email Id: bevans@salud.unm.edu

View and approve [file](#)

Registry Name : New mexico tumor registry

Attachments : [NM_NAACCR_v22A_20220301_XML_layout.7z](#) |

Regards,
NAACCR Team



21

Welcome to the NAACCR Edits Clearinghouse Notification Subscription Page!

To receive email notifications when new files are uploaded, simply fill out the form below.

- Select all registries you wish to receive email updates for.
- When a registry you are subscribed to uploads a new file you will receive an email notification.

Subscriptions are open to central registry staff, software vendors, hospital registrars, or anyone else interested in being notified when a central registry posts a new edits metafile.

SUBSCRIBE TO RECEIVE EMAIL NOTIFICATIONS

Select Registry Name

☒ Alabama Statewide Cancer Registry

☒ Alaska Cancer Registry

☒ Alaska-SEER Alaska Native Tumor Registry

Email Address

SUBSCRIBE



22

Edits Clearinghouse

Sr No	Registry Name	Uploaded Files	Upload Date & Time	Name
1	Alabama statewide cancer registry	Edits Metafile	2022-02-01 15:22:36	Farzana Salimi
2	Alaska cancer registry	Edits Metafile	2021-09-24 09:57:25	David O'Brien
3	Arizona cancer registry	Instructions	2021-09-28 14:29:17	Keith Laubham
4	Arkansas central cancer registry	Edits Metafile Instructions	2021-09-27 09:46:04	Chris Fisher
5	California cancer registry	Edits Metafile	2022-01-10 16:29:46	Scott Wood
6	Colorado central cancer registry	Edits Metafile Instructions	2021-10-01 11:40:30	Valerie Somma
7	Colorado central cancer registry	Edits Metafile	2021-10-22 17:17:08	Valerie Somma
8	District of columbia cancer registry (dccr)	Edits Metafile	2021-12-08 11:49:59	Alfreda Woods, BS, CHES, CTR



23

Questions?



24

24





Developing a V22B Metafile: Importing Custom Objects

Matt Mayfield, MS, CTR

NPCR EDITS Coordinator

cancerinformatics@cdc.gov

Informatics, Data Science, and Applications Team (IDSAT)
Cancer Surveillance Branch
Division of Cancer Prevention and Control
NCRA



Overview

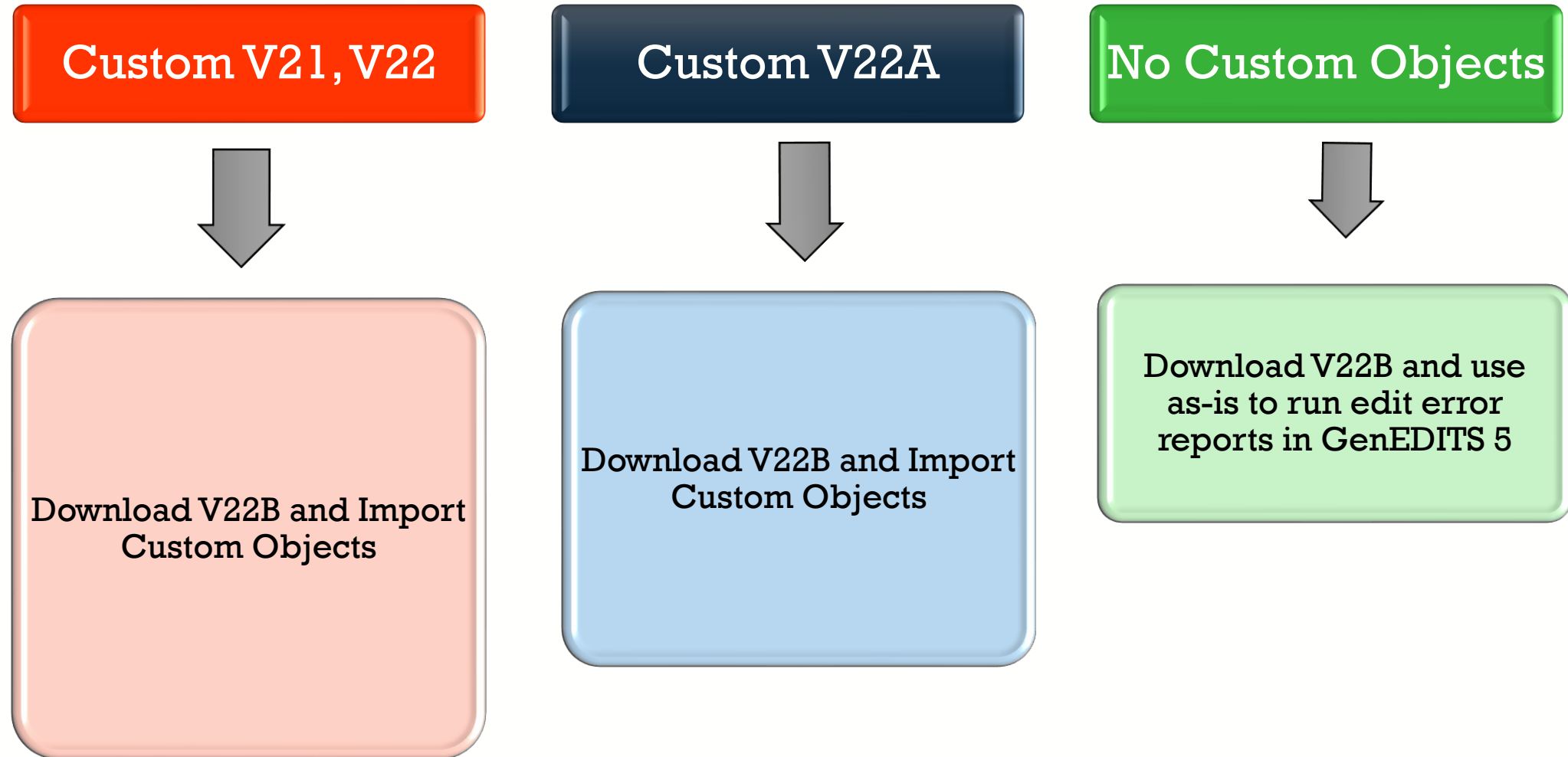

<https://www.cdc.gov/cancer/npcr/tools/edits/edits50.htm>

Focus of this Presentation

V22B METAFILE

- Step-by-step instructions are found in the F1 Help menu within NPCR software
 - Described as Major update in EW5 Help menu
- EditWriter v5: [EDITS50](#) | [NPCR](#) | [Cancer](#) | [CDC](#)
- NAACCR V22B ready to go if you have no customizations

Resources: Getting Started



- <https://www.naaccr.org/standard-data-edits/>
- <https://www.naaccr.org/data-standards-data-dictionary/>
- <https://www.naaccr.org/xml-data-exchange-standard>
- <https://www.cdc.gov/cancer/npcr/tools/edits/edits50.htm>
- <https://www.cdc.gov/cancer/npcr/tools/registryplus/index.htm>

IMPORTING OBJECTS



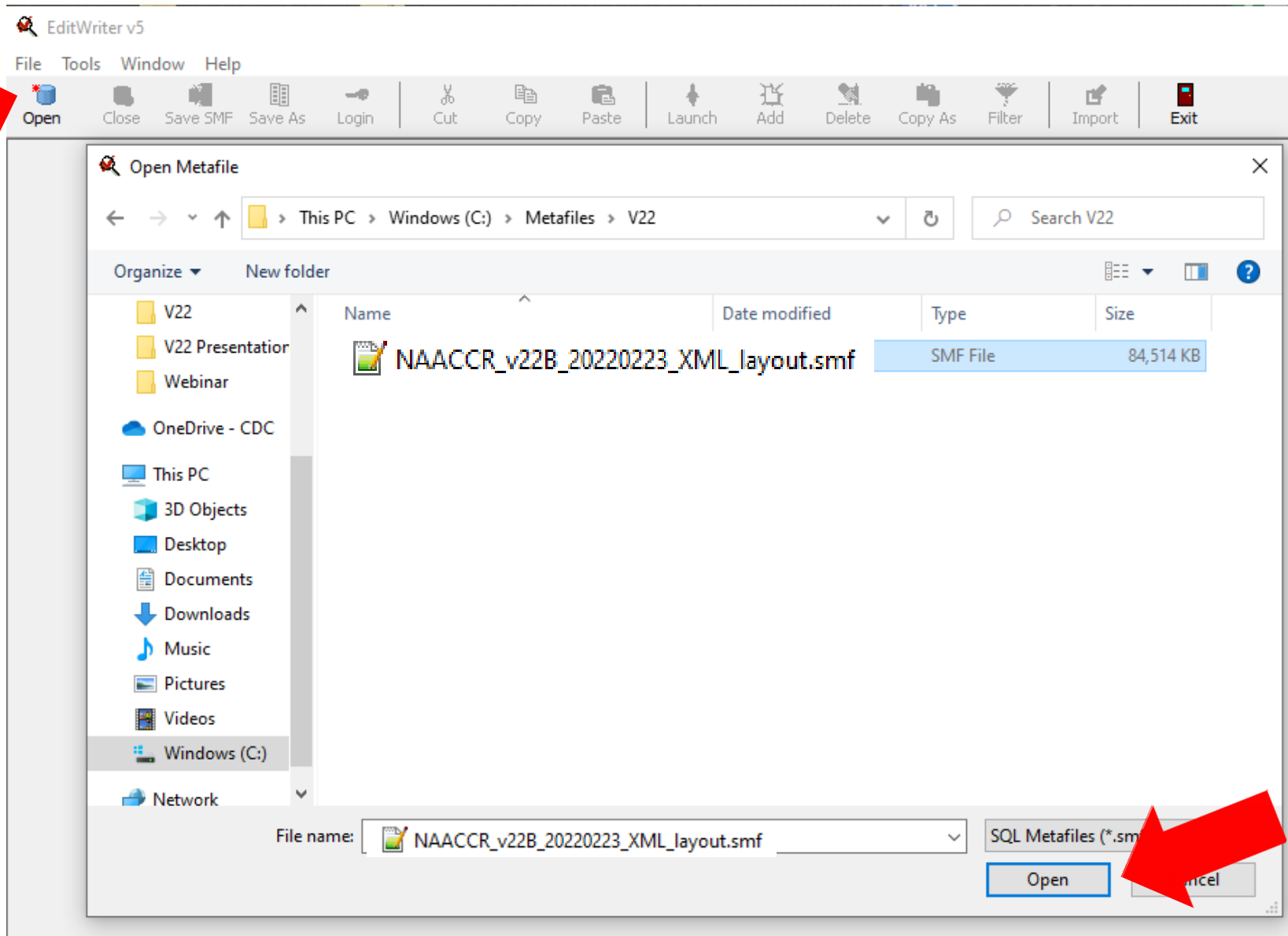

Select Cancel to enter the V22B Metafile

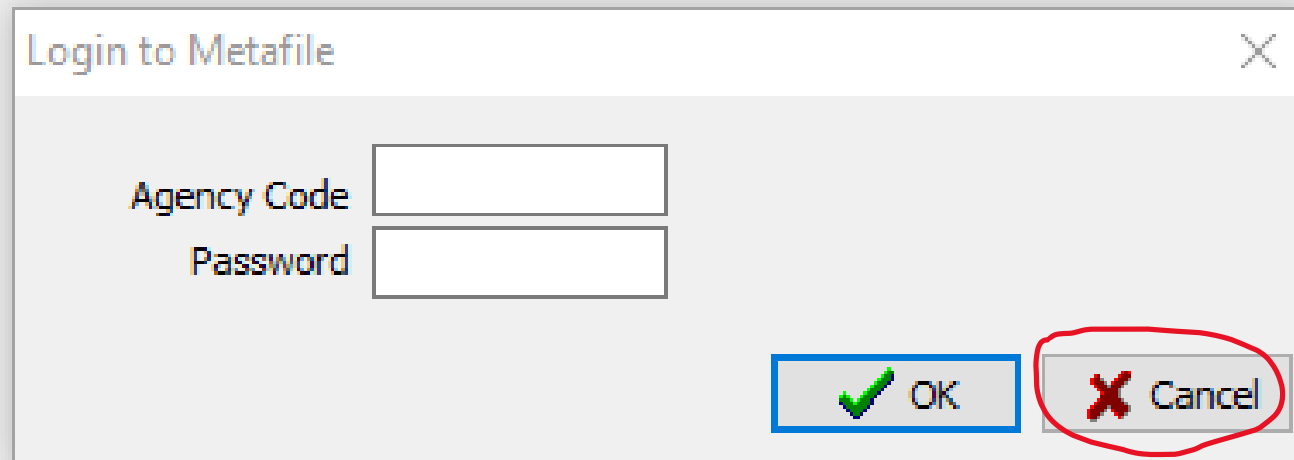

The image shows a 'Login to Metafile' dialog box. It has a title bar with a close button (X). Inside, there are two input fields: 'Agency Code' and 'Password'. At the bottom right, there are two buttons: 'OK' (with a green checkmark icon) and 'Cancel' (with a red X icon). The 'Cancel' button is circled in red, and a large red arrow points to it from the right side of the dialog box.

Select Import

EditWriter v5

File Agencies Reports View Tools Window Help

Open Close Save SMF Save As Login Cut Copy Paste Launch Add Delete Copy As Filter **Import** Exit

Metafile: MMM_v22B_webinar 202203331.smf

Agency code

Total agencies: 1

Code	Organization Name
NONE	No Standard Setter



Browse to your V22A Metafile and Open

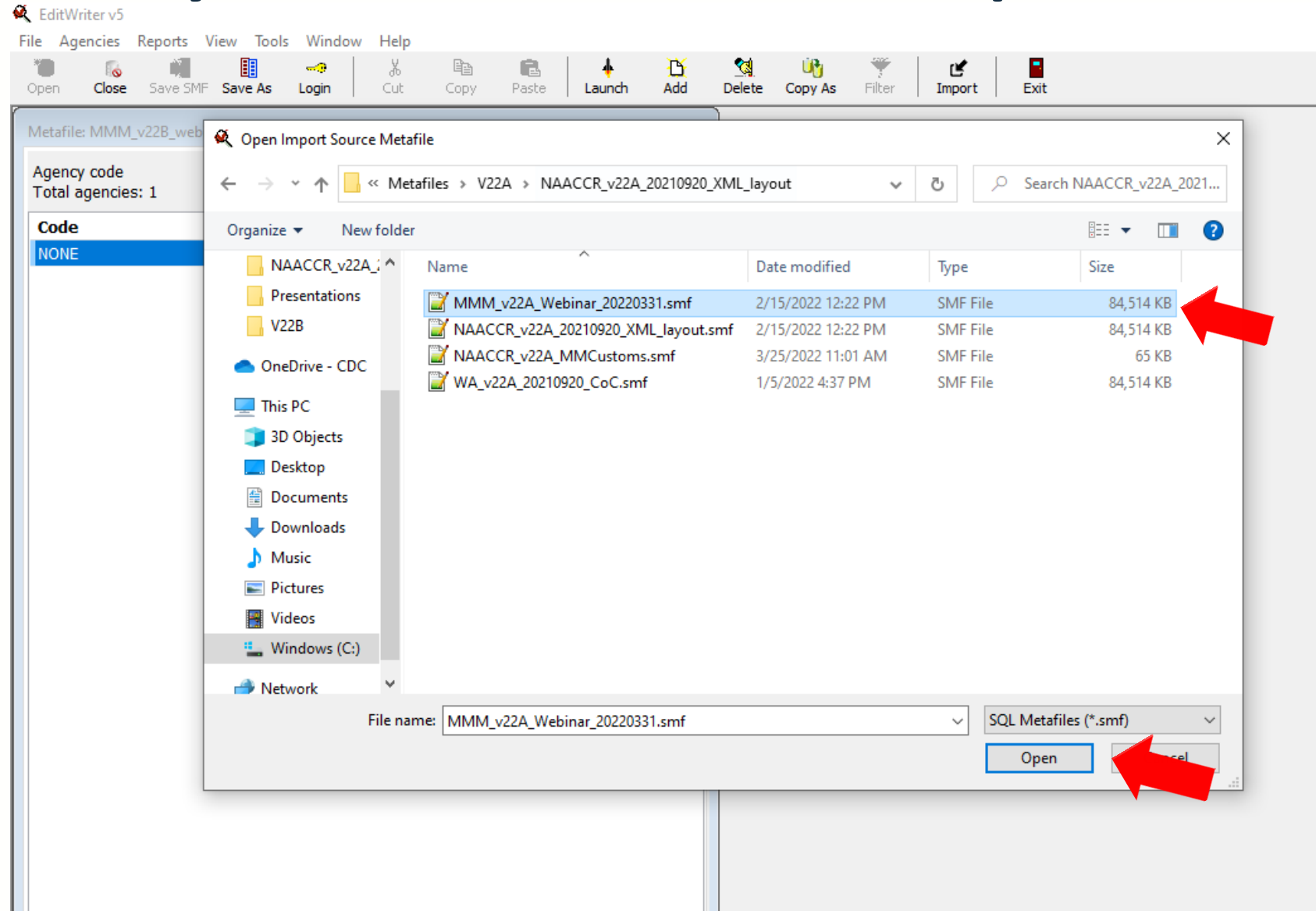

Import Metafile by Tags

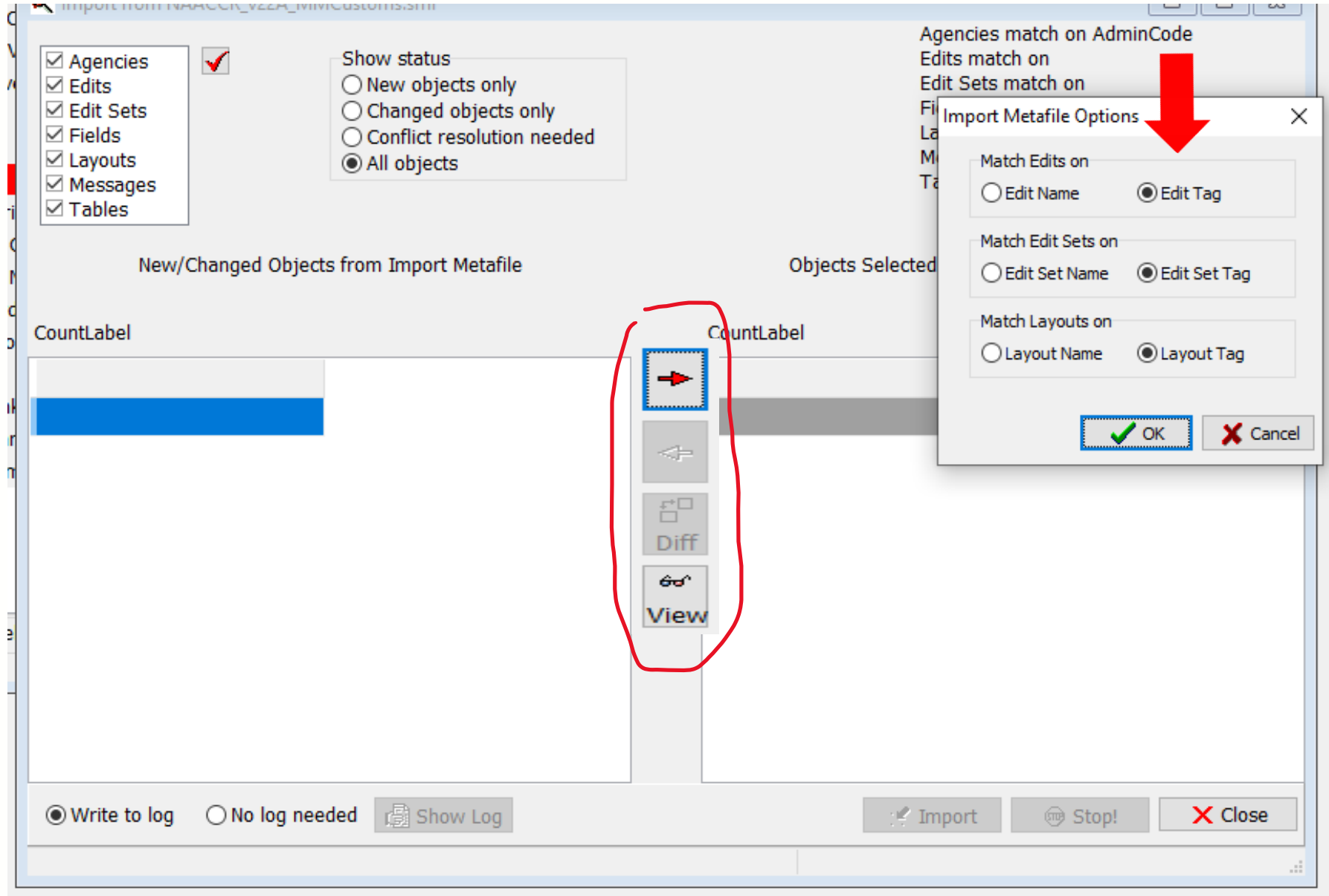

Import Order

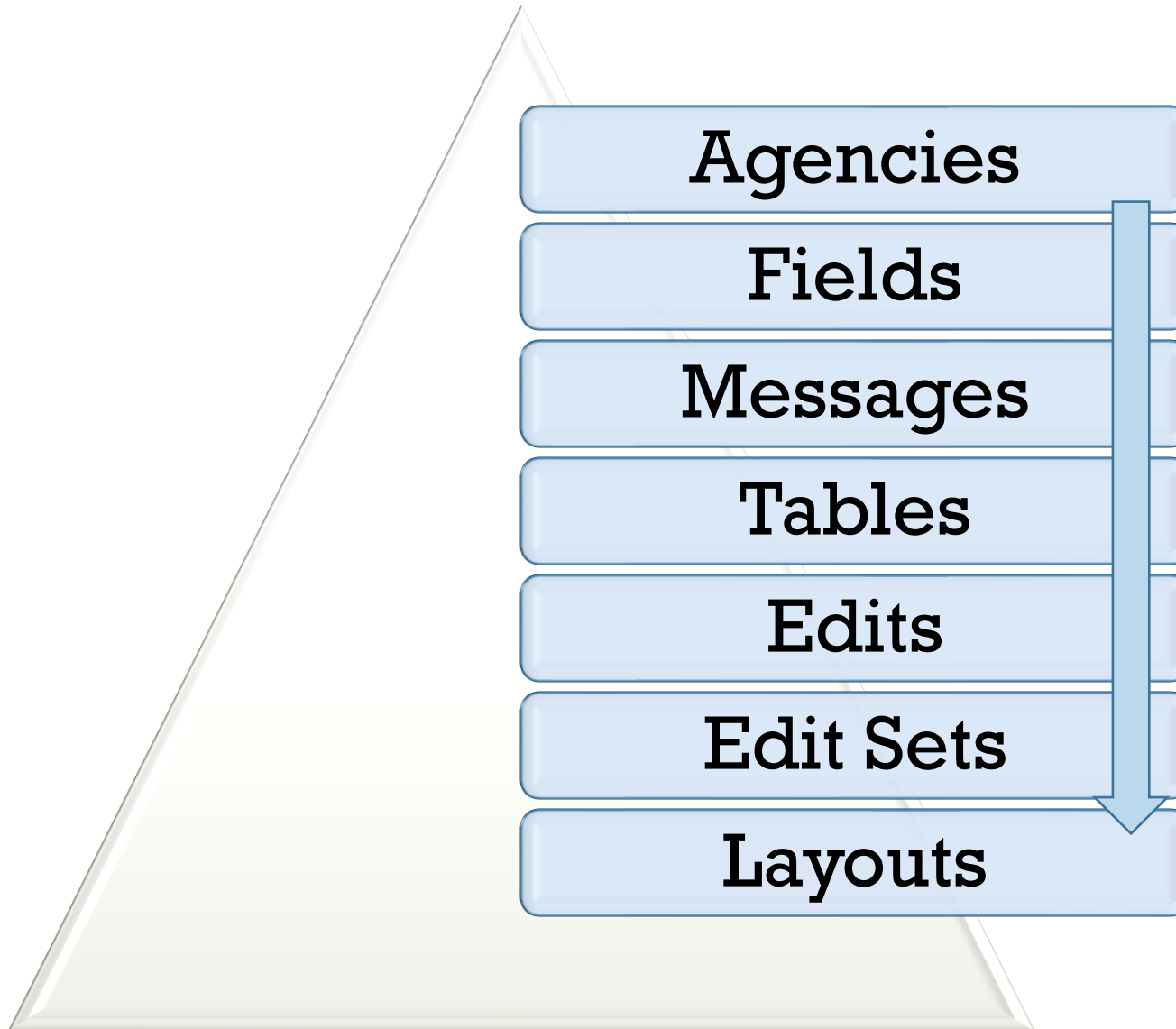

Importing Agency Code and Password

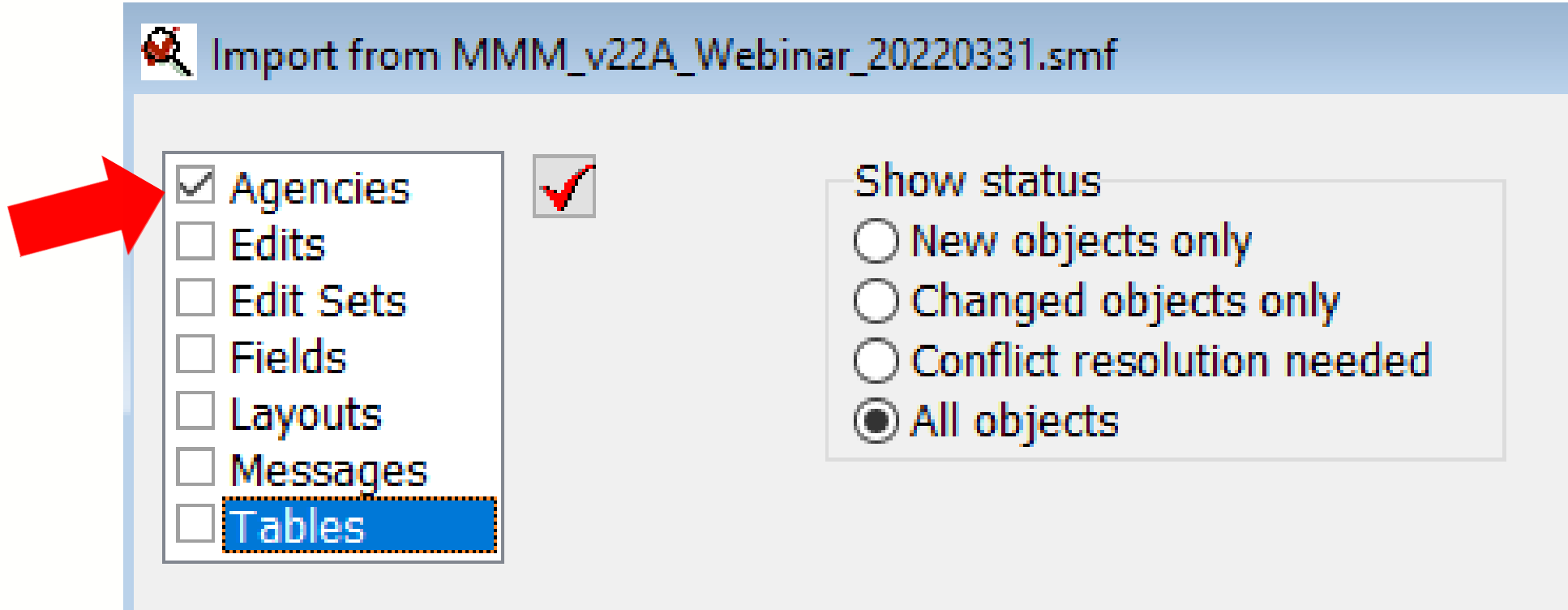

Import from MMM_v22A_Webinar_20220331.smf

- ☒ Agencies
- ☐ Edits
- ☐ Edit Sets
- ☐ Fields
- ☐ Layouts
- ☐ Messages
- ☐ Tables

☒

Show status

- ☐ New objects only
- ☐ Changed objects only
- ☐ Conflict resolution needed
- ☒ All objects

Import your Agency

Import from MMM_v22A_Webinar_20220331.smf

☒ Agencies
☐ Edits
☐ Edit Sets
☐ Fields
☐ Layouts
☐ Messages
☐ Tables

☒ Show status
☐ New objects only
☐ Changed objects only
☐ Conflict resolution needed
☒ All objects

Agencies match on AdminCode
Edits match on EditTag
Edit Sets match on EditSetTag
Fields match on FieldNumber
Layouts match on LayoutTag
Messages match on MessageNumber
Tables match on TableName

New/Changed Objects from Import Metafile

21 objects showing

Status	Object	Record Key	Agency
NEW	Agency	American Joint Committee on Cancer	AJCC
NEW	Agency	AJCC/NPCR	AJCC/NPCR
NEW	Agency	Canadian Council of Cancer Registries	CCCR
NEW	Agency	CENSUS	CENSUS
NEW	Agency	Census/NPCR	Census/NPCR
NEW	Agency	CMS	CMS
NEW	Agency	Commission on Cancer	COC
NEW	Agency	COC & AJCC	COC/AJCC
NEW	Agency	COC/REMOVED	COC/REMOVE
NEW	Agency	Collaborative Stage	CS
NEW	Agency	FIPS/SEER	FIPS/SEER
NEW	Agency	HL7	HL7
NEW	Agency	MMM	MMM
NEW	Agency	North American Assoc. of Central Cancer R	NAACCR
NEW	Agency	NAACCR & COC	NAACCR/COC
NEW	Agency	NAACCR & NPCR	NAACCR/NPCR

FILTERED

Objects Selected for Import into Target Metafile

0 objects showing

Status	Object	Record Key	Agency
NEW	Agency	MMM	MMM

☒ Write to log ☐ No log needed

Importing Custom Fields

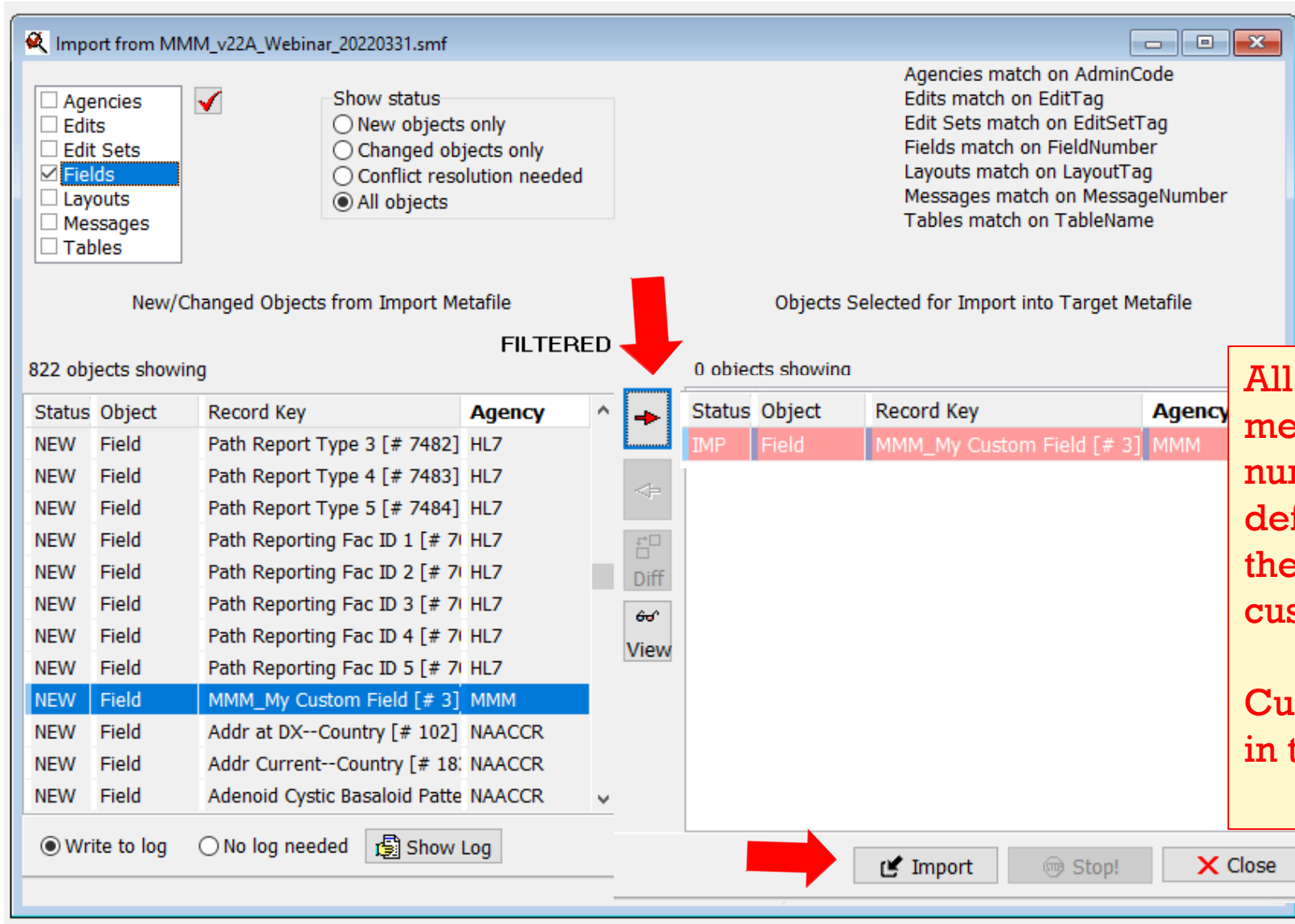

All new custom fields added to the metafile **must** have a custom item number specified within the defined range. The software uses the item number to position your custom fields.

Custom FIELDS must be specified in the metafile.

Importing Custom Messages

Import from MMM_v22A_Webinar_20220331.smf

☐ Agencies ☒ ☐ Edits ☐ Edit Sets ☐ Fields ☐ Layouts ☒ Messages ☐ Tables

Show status
☐ New objects only
☐ Changed objects only
☐ Conflict resolution needed
☒ All objects

Agencies match on AdminCode
Edits match on EditTag
Edit Sets match on EditSetTag
Fields match on FieldNumber
Layouts match on LayoutTag
Messages match on MessageNumber
Tables match on TableName

New/Changed Objects from Import Metafile
1383 objects showing

Objects Selected for Import into Target Metafile
2 objects showing

FILTERED

Status	Object	Record Key	Agency
NEW	Message	4898: Breast schema: If %F4 = %V4, %	CS
NEW	Message	4899: Breast schema: If %F5 = %V5, %	CS
NEW	Message	4901: Conflict between %F4 (%V4) and	CS
NEW	Message	7125: If year of %F1 is 2016 or later, %	CS
NEW	Message	7126: %F6 cannot be left blank	CS
NEW	Message	7127: %F7 cannot be left blank	CS
NEW	Message	7128: If year of %F1 is 2016 or later, %	CS
NEW	Message	1002: Conflict among %F1: %V1, %F2: %	NAACCR
NEW	Message	1003: %F1 (%V1) is an invalid date	NAACCR
NEW	Message	1004: %F1: %V1 is not valid for %F2: %	NAACCR
NEW	Message	1005: Conflict among %F1:%V1, %F2: %	NAACCR
NEW	Message	1008: %V1 is not a valid value for %F1	NAACCR

Status	Object	Record Key	Agency
IMP	Field	MMM_My Custom Field [# 3]	MMM
IMP	Message	9990: This is my custom message	MMM

☒ Write to log ☐ No log needed

Importing Custom Tables

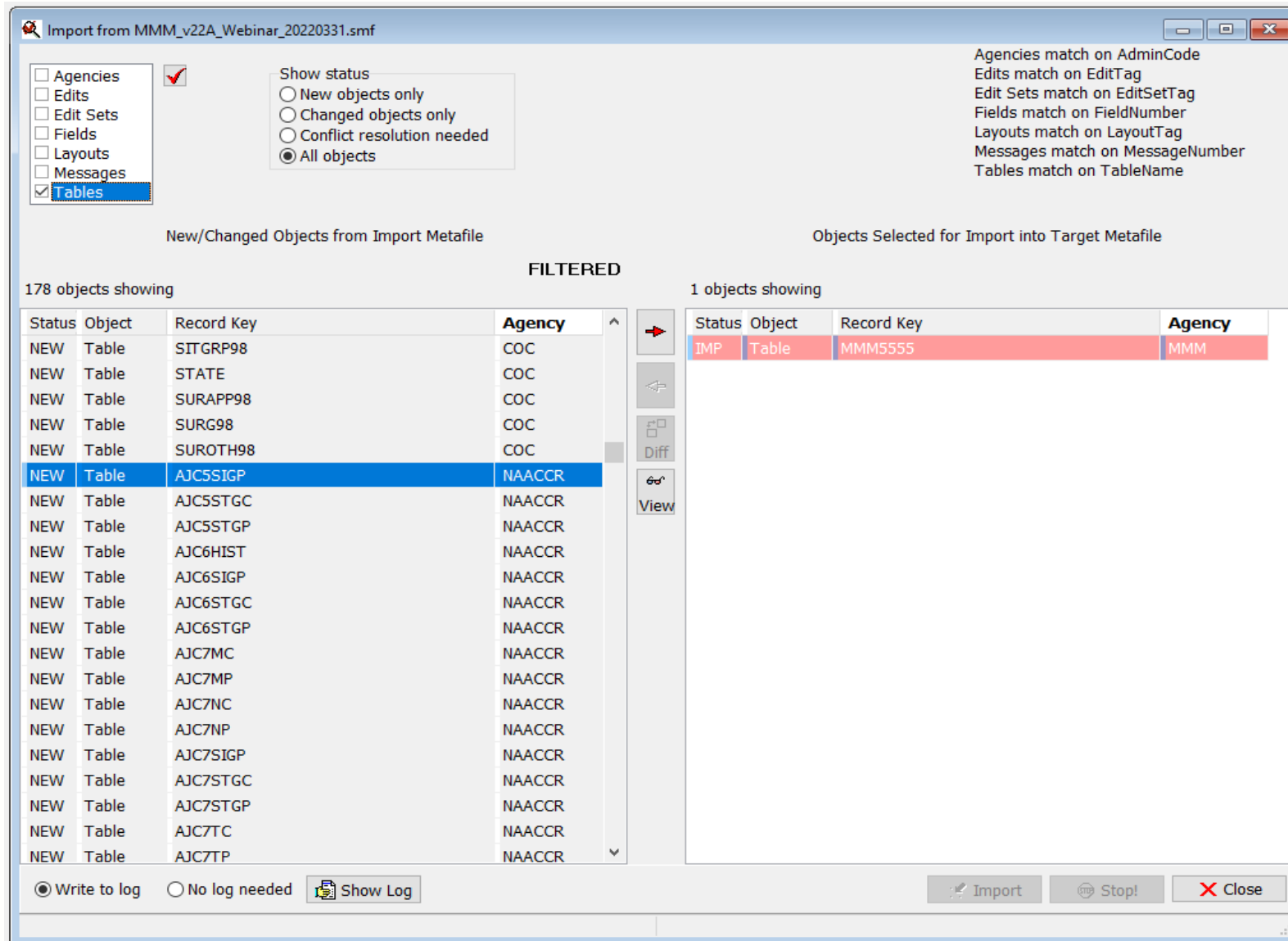

Importing Custom Edits

☐ Agencies

☒ Edits

☐ Edit Sets

☐ Fields

☐ Layouts

☐ Messages

☐ Tables

✓

Show status

☐ New objects only

☐ Changed objects only

☐ Conflict resolution needed

☒ All objects

Agencies match on AdminCode

Edits match on EditTag

Edit Sets match on EditSetTag

Fields match on FieldNumber

Layouts match on LayoutTag

Messages match on MessageNumber

Tables match on TableName

New/Changed Objects from Import Metafile

Objects Selected for Import into Target Metafile

2699 objects showing

FILTERED

→

←

Diff

View

Status	Object	Record Key	Agency
NEW	Edit	Obsolete Codes - CS Site-Specific Factor22	CS
NEW	Edit	Obsolete Codes - CS Site-Specific Factor23	CS
NEW	Edit	Obsolete Codes - CS Site-Specific Factor25	CS
NEW	Edit	Obsolete Codes - CS Tumor Size (CS)	CS
NEW	Edit	Obsolete Codes - CS Tumor Size/Ext Eval (C	CS
NEW	Edit	Regional Nodes Ex, Reg Nodes Pos (CS)	CS
NEW	Edit	Summary Stage 2000, Over-ride CS 20 (NP	CS
NEW	Edit	MMM_ Date Hormone, Date Flag, DX Date (MMM
NEW	Edit	MMM_ Date Initial RX SEER, Date Flag (NPCF	MMM
NEW	Edit	MMM_Follow-Up Source Central, Vital Statu	MMM
NEW	Edit	_SYS AJCC ID (NAACCR)	NAACCR
NEW	Edit	_SYS AJCC ID, Date of Diagnosis (NAACCR)	NAACCR
NEW	Edit	_SYS AJCC ID, Primary Site, Histology, Beha	NAACCR
NEW	Edit	_SYS AJCC ID, Site, Histo, Age (NAACCR)	NAACCR
NEW	Edit	_SYS AJCC ID, Site, Histo, Sex (NAACCR)	NAACCR
NEW	Edit	_SYS Schema ID (NAACCR)	NAACCR
NEW	Edit	_SYS Schema ID, AJCC ID (NAACCR)	NAACCR
NEW	Edit	_SYS Schema ID, Date of Diagnosis (NAACC	NAACCR
NEW	Edit	_SYS Schema ID, Primary Site, Behavior 0,1	NAACCR
NEW	Edit	_SYS Schema ID, Primary Site, Histology (N	NAACCR
NEW	Edit	_SYS Schema ID, Site, Histo, Sex (NAACCR)	NAACCR
NEW	Edit	Abstracted By (NAACCR)	NAACCR
NEW	Edit	Accession Number, Class of Case, Seq Num	NAACCR
NEW	Edit	Addr at DX--City (NAACCR)	NAACCR

Write to log

No log needed

Show Log

→

←

Diff

View

Status	Object	Record Key	Agency
NEW	Edit	MMM_ Date Hormone, Date Flag, DX Date (MMM
NEW	Edit	MMM_ Date Initial RX SEER, Date Flag (NPCF	MMM
NEW	Edit	MMM_Follow-Up Source Central, Vital Statu	MMM
IMP	Table	MMM5555	MMM

Import

Stop!

Close

Importing Custom Edits: Without Dependencies

The screenshot shows the 'Import Objects' dialog box. The 'Name' field is 'MMM_ Date Hormone, Date Flag, DX Date (NPCR)' and the 'Tag' is 'MMM1235'. Under the 'Import' section, the option 'Import without dependencies (I'll resolve the Edit Set later)' is selected and circled in red. The 'Always do this for NEW Edits' checkbox is unchecked. The 'OK' button is highlighted with a green checkmark.

In this update, we are importing **WITHOUT** dependencies.

Consult the F1 menu for more details about dependencies.

Importing Custom Edit Sets: Without Dependencies

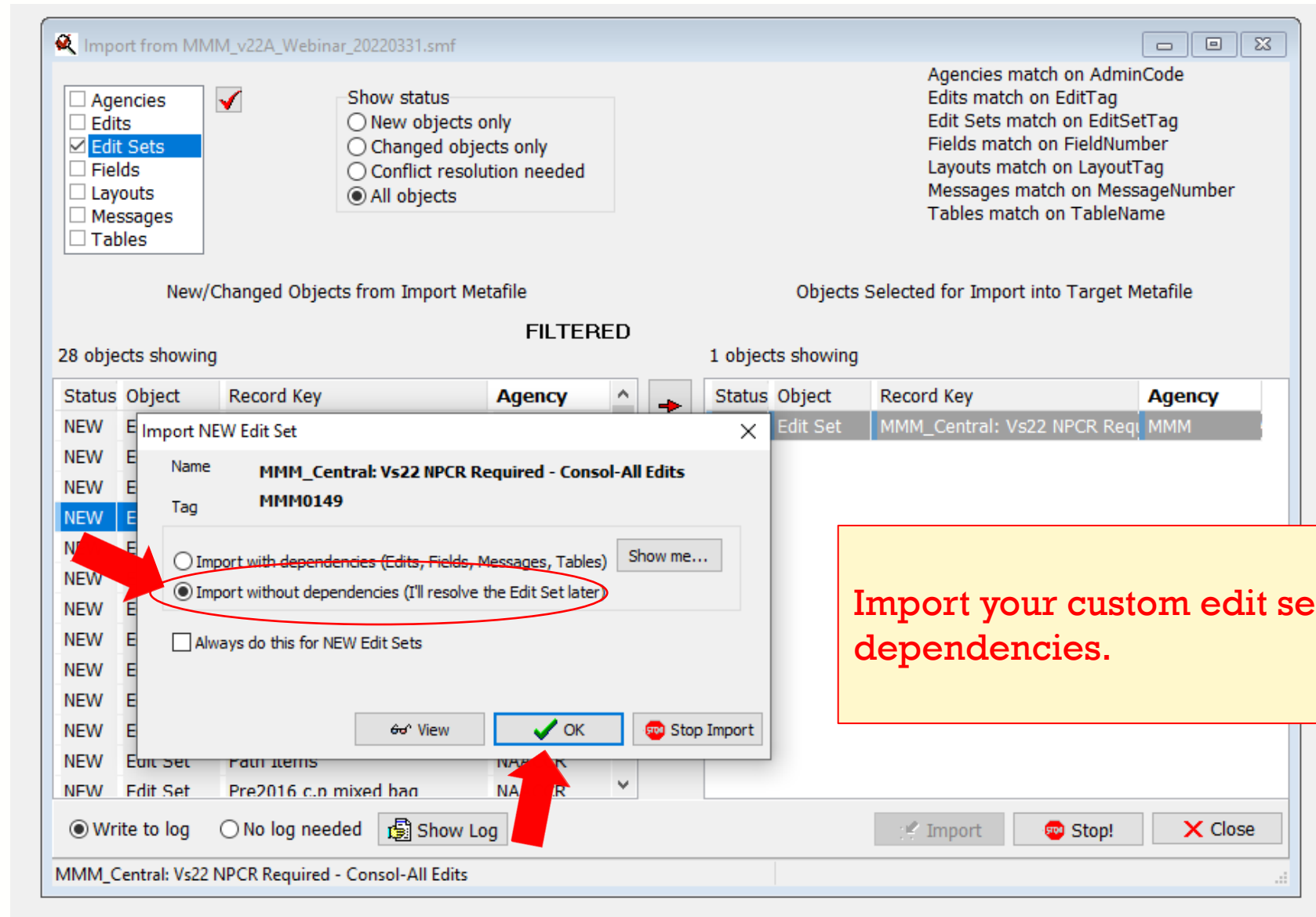

Import your custom edit sets **WITHOUT** dependencies.

Importing Custom Layouts

Import from MMM_v22A_Webinar_20220331.smf

☐ Agencies ☒ ☐ Edits ☐ Edit Sets ☐ Fields ☒ Layouts ☐ Messages ☐ Tables

Show status
☐ New objects only
☐ Changed objects only
☐ Conflict resolution needed
☒ All objects

Agencies match on AdminCode
Edits match on EditTag
Edit Sets match on EditSetTag
Fields match on FieldNumber
Layouts match on LayoutTag
Messages match on MessageNumber
Tables match on TableName

New/Changed Objects from Import Metafile

Objects Selected for Import into Target Metafile

1 objects showing

Status	Object	Record Key	Agency
NEW	Layout	NAACCR v22A XML RP-9A (RP-9A)	NPCR

2 objects showing

Status	Object	Record Key	Agency
IMP	Edit Set	MMM_Central: Vs22 NPCR Required - Consol	MMM

Import NEW Layout

Name **MMM_v22A XML RP-10A**

Tag **MMM_10A**

☐ Import with dependencies (Fields) ☒ Import without dependencies (I'll resolve the Layout later)

☐ Always do this for NEW Layouts

View OK Stop Import

☒ Write to log ☐ No log needed

Import Stop! Close

Final Tasks

- **Recompile All Edits** in your metafile under the **Tools** menu before saving SMF
- Within the **Tools** menu, there is also a feature for **Metafile Version and Comment**
 - Documentation is the last metafile task before implementation in central registry software or distribution to reporting facilities
- **SAVE SMF** and rename your custom V22B metafile
 - Ex: **MMM_v22B_20220331_XML_layout.smf**

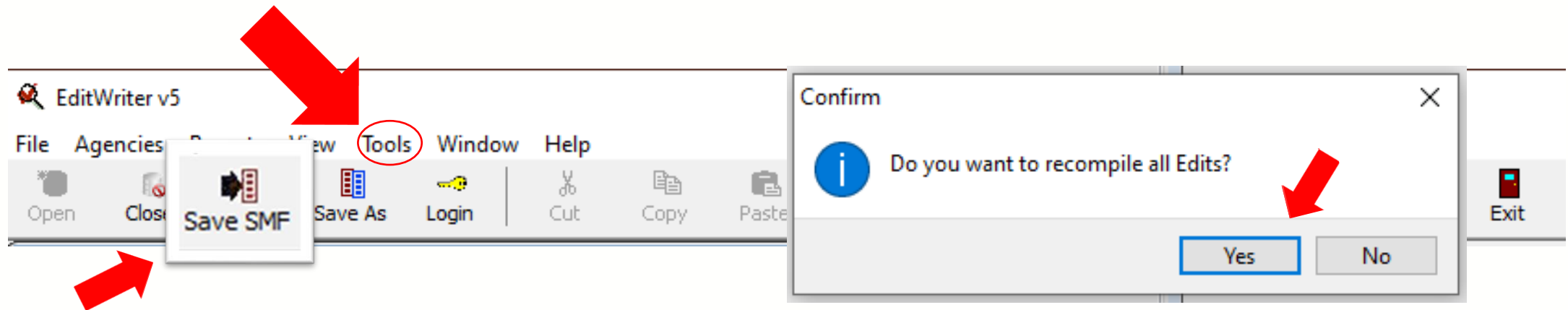

Thank you!

Go to the official federal source of cancer prevention information:

www.cdc.gov/cancer

cancerinformatics@cdc.gov



Division of Cancer Prevention and Control

Reliable. Trusted. Scientific.



XML Clearinghouse

Your Metafile must be zipped prior to uploading, a SMF file will not be accepted. Other files do not have to be zipped.

Name
Jim Hofferkamp

Email Id
jhofferkamp@naaccr.org

Upload File
Choose Files 3 files

NAACCR

Comment :
Please remove all other files and replace with these.

Upload

Must be linked to your registry

Must include all files to be posted

NAACCR

20

20

Confirmation Email

Hello Tyler,
Name: Barbara Evans

Email Id: bevans@salud.unm.edu

View and approve [file](#)

Registry Name : New mexico tumor registry

Attachments : [NM_NAACCR_v22A_20220301_XML_layout.7z](#) |

Regards,
NAACCR Team

NAACCR

21

21

2223



24



25